Best the Advertising Medium.

DAILY NEVADA STATE JOURNAL.

Full Local and Telegraphic News.

VOL. XLI. RENO, WASHOE COUNTY, NEVADA, SATURDAY MORNING, SEPTEMBER 16, 1893. NO. 145.

NEVADA STATE JOURNAL

Published Daily and Weekly by

Kelley & Webster.

TERMS OF SUBSCRIPTION:

Daily one year, by mail	$6 00
Daily six months, "	3 00
Daily, by Carrier, per week	15
Weekly, one year, by mail	2 00
Weekly, six months, "	1 00

☞The Daily, containing the latest telegraphic news, is published every day except Mondays. The Weekly is published on Saturdays.

THE PALACE

—IS—

RENO'S LEADING HOTEL

—IT HAS—

Light Sunny Rooms,

Restaurant Attached,

Fine Billiard Parlor,

EVERY ATENTION PAID TO GUESTS Polite and accommodating attendants in every deprtment. The hotel is first-class throughout, open day and night, and every attention is shown travelers.

AL. WHITE.

RUSS HOUSE,

J. SULLIVAN, - - - - Proprietor.

THIS HOTEL IS WITHIN HALF A MINute's walk from the three railroads centering in Reno; fireproof hard finished and elegantly furnished thoroughout, with rooms to suit all purses.

Finest of wines, Liquors and Cigars constantly in stock. Call and be convinced and you will come again. ml0tf.

MISCELLANEOUS.

TWENTY YEARS AGO

Physicians sent their throat and lung patients toward the tropics. Now they send them northward—to the mountains—up among the pines. Sufferers from throat and lung troubles experience a wonderful sense of relief in the fragrant atmosphere of a pine country.

Santa Abie

is prepared from Abietine Balsam, obtained from a rare species of pine found only in California and Norway, and from Yerba Santa, better known as Mountain Balm. Soothing, healing and restorative, Santa Abie is a matchless remedy for coughs, colds, croup, asthma, bronchitis and all other diseases of like character. Easy to take, quick in its effects. Every bottle guaranteed. 3

FOR SALE BY

S. J. HODGKINSON.

PALACE RESTAURANT,

IN PALACE HOTEL. - - RENO, NEVADA

J. GODFREY, Proprietor.

MEALS AT ALL HOURS,

DAY OR NIGHT.

OYSTERS IN EVERY STYLE

☞The public can rest assured that the Palace Restaurant will be maintained in a first-class manner.

The Keeley Institute,

CARSON CITY, NEVADA,

IS NOW OPEN FOR BUSINESS. AN INSTITUTE POSSESSING THE sole and exclusive right to sell and administer in the State of Nevada the World Renowned Double Chloride of Gold Remedies discovered and prepared by

LESLIE W. KEELEY,

Of Dwight, Illinois, for the cure of

Liquor, Morphine, Opium and Tobacco Habits and Neurasthenia.

More than 120,000 People Have Been Permanently Cured in the United States.

DR. G. E. SUSSDORFF,

Who introduced THE KEELEY CURE in the State of California, and successfully treated more than one thousand patients, will personally conduct the treatment at the Institute.

G. E. SUSSDORFF, M. D., President and Medical Director.
W. C. WATSON, Treasurer and Business Manager.

☞For terms and other information address,

THE KEELEY INSTITUTE,

P. O. Drawer 609. aug6 CARSON CITY, NEVADA.

J. M. McCORMACK'S

Marble and Granite Works.

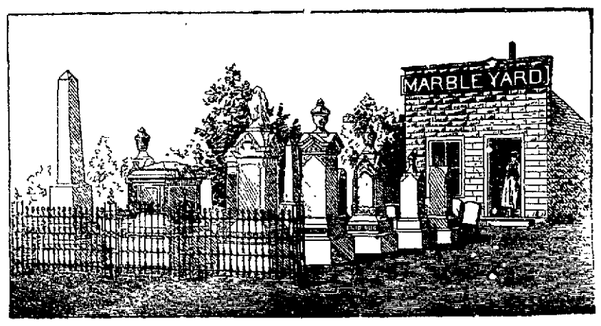

RENO, NEVADA.

Sole Agent for the Celebrated WROUGHT IRON FENCE. Designs and Prices Sent upon Application.

WIELAND'S LAGER.

PARRY & EVANS,

Sole Agents for the State of Nevada for the sale of

John Wieland Brewing Company's

Celebrated Pure and Genuine Lager Beer.

HEADQUARTERS AND BOTTLING HOUSE,

RENO, NEVADA.

☞Favorable terms given to the wholesale trade. All and family use promptly filled and attended to.

BOCK BEER

CONSTANTLY ON HAND.

Effect of a Sentimental Song.

Mr. Whitebread is a tinsmith in Weaverville. His wife's name is Ann, and Ann and the tinsmith have never got along very well together. Mrs. Martin and Mrs. Whitebread, so the story goes, became quite chummy. There was a piano in the tinsmith's house, and Mrs. Martin was in the habit of playing "The Old Oaken Bucket." The man of solder rather liked it at first. But when Mrs. Martin continued to thrum out the same tune day after day it got kind of tiresome. He remonstrated with Ann, but the wife told him to mind his pots and kettles and not to meddle with music.

One day the tinsmith lost all patience and went up stairs, and after dancing a jig on the keys wound up by smashing the instrument all to pieces, ending the performance by remarking, "To —— with your 'Old Oaken Bucket.'"—San Francisco Examiner.

Bad Boys at Asbury.

What bad boys there are at Asbury! The summer boy here is a little demon in human form who goes in bathing with all his clothes on and keeps his mother and his various nurses at high concert pitch all the time. This is owing to the absence of the paternal presence during the week. Feminine correction means nothing to an American boy, and that's all they get down here, for you can't very well take your eldest hopeful one side and administer a corrective spanking with a whole hotel full of guests ready to declare you inhuman for so doing.—Cor. New York Herald.

Astounding Memories.

Horace Vernet is the best example of visual memory. He could paint a striking portrait of a man, life size, after having once looked at his model. Mozart had a great musical memory. Having heard twice the "Miserere" in the Sistine chapel, he wrote down the full score of it. There are soloists who during 24 hours can play the composition of other masters without ever skipping a note.—M. Binet in Revue des Deux Mondes.

Children Cry for Pitcher's Castoria.

FOR SALE!

THE UNDERSIGNED, owing to ill-health, hereby offers his property for sale.

SITUATED ONE MILE

—From the Growing—

TOWN OF WADSWORTH

And for Ranch and Dairy Purposes

One of the Finest Pieces of Property in Nevada.

The Ranch consists of rich bottom land subdivided into meadow and pasture, containing about seven hundred (700) acres, with an inexhaustible supply of wood.

The Buildings consist of one good dwelling house, milk house and cellar, blacksmith shop, new barn, together with necessary corrals and outhouses.

The Dairy.—The ranch keeps a dairy of 45 cows and supplies the town of Wadsworth with milk and butter.

The Stock.—There will be sold with the ranch the following stock: Two span matched mules, 5 years old, weight 1200 pounds each; eight head of unbroke mules, 1 and 2 years old; forty-five good milch cows; twenty head of horses; three large ranch wagons; two delivery wagons, and one buggy, together with a full and complete set of farming tools, etc.

Water Right.—The property has one of the oldest water rights on the Truckee river.

Terms.—Tor term and further information apply by letter or in person to

DAN PROCTOR,

my27tf Wadsworth, Nev.

SUMMONS.

IN THE DISTRICT COURT OF THE STATE of Nevada, in and for Washoe county. The State of Nevada sends to Alexander McMurtrey greeting: You are required to appear in an action commenced against you as defendant, by Etta McMurtrey as plaintiff, in the District Court of the State of Nevada, in and for the county of Washoe, and answer the complaint therein within ten days after the service on you of this summons (exclusive of day of service) if served in said county, or twenty days if served out of said county, but within said district, and in all other cases forty days; or judgment by default will be taken against you according to the prayer of said complaint. The action is brought to obtain the judgment and decree of said court that the bonds of matrimony heretofore and now existing between you, said defendant, and the said plaintiff, be dissolved and forever annulled, upon the several grounds of extreme cruelty, willful desertion and failure on your part to provide the plaintiff with the common necessaries of life, having the ability so to do, and for general relief; all of which will more fully appear from the complaint, which is on file in the office of the Clerk of said court, at Reno, in said county, and to which you are especially referred. And you are further notified that if you fail to appear and answer said complaint, the said plaintiff will apply to the court for the relief demanded.

(SEAL) In testimony whereof, I have hereunto set my hand and affixed the seal of said court, at Reno, this 31st day of July, A. D. 1893.

O. EVANS,
Clerk of the District Court of the State of Nevada, in and for Washoe county.
By W. L. KNOX, Deputy.
T. Y. JULIEN, Attorney for Plaintiff.
aug4

PIKE & HOLLINGSWORTH,

SUCCESSORS TO HENRY RUHE,

Commercial Row, near Sierra Street, Reno, Dealers in

Family Groceries, Fresh Fruits,

VEGETABLES,

HAM, BACON, LARD, ETC.

Our stock is large, fresh and choice. Orders will receive prompt attention. Goods delivered to all parts of town free. Give us a call and try our goods and prices. jy16tf

VIAVI.

Main Office at Mrs. B. E. Hunter's

Also For Sale At

Miss L. F. Sheldon's Art Rooms,

Also of the Local Agents.

I would be pleased to answer all questions, either personally or by letter, regarding the many diseases which VIAVI CURES.

MRS. B. E. HUNTER.
jy26tf

Don't You Know

that you can secure almost immediate relief from Indigestion, and that uncomfortable fullness after meals, by simply taking a dose of Simmons Liver Regulator? Some people think that because it is called Liver Regulator it has nothing to do with Indigestion and the like. It is the inaction of the Liver that causes Indigestion, and that fullness; also Constipation, and those Bilious Headaches. Millions have been made to understand this and have been cured from these troubles by Simmons Liver Regulator—a medicine unfailing and purely vegetable.

From Rev. M. B. Wharton, Baltimore, Md

"It affords me pleasure to add my testimony to the great virtues of Simmons Liver Regulator. I have had experience with it, as occasion demanded, for many years, and regard it as the greatest medicine of the times. So good a medicine deserves universal commendation.

Hotel Clarendon,

Formerly known as the Occidental Hotel,

Has Changed Hands

Under the new management it will be a

STRICTLY FIRST-CLASS HOTEL.

It is situated opposite the passenger depot, and is

Open Day and Night.

The tables are always supplied with the best the market affords, and the finest wines, liquors and cigars are served at the bar.

A. J. CLARK, Proprietor.

SWISS HOTEL.

J. REA & F. MARRA, Props.,

Virginia Street, next door to Fraser's meat market.

P. O. Box 517, RENO, NEV.

First-Class Accommodations For Families.

Fine Wines and Brandies, Claret and White Wine

50 Cents per Gallon.

Low rate given at Wholesale.

Also Fine Sherry and Port Wine.

A carload of Claret and White Wine just received.

☞Goods delivered to any part of the city free of charge.

Winery and Distillery at Gilroy.

P. O. Box 3, GILROY, Cal.
se3tf

SICK CATTLE,

DO YOU HAVE ANY? IF SO TRY

B. A. LEAK, Veterinary Surgeon,

Office at Golden Eagle Hotel, Reno, Nevada. After twenty-three years' experience with

ANTHRAH, BLACK LEG, BLACK TONGUE, TEXAS FEVER,

and BLOODY MURRAIN,

I am able to treat them. No Cure no Pay in the first stage of the disease.
au29tfd&w

NOTICE TO CREDITORS.

ESTATE OF John Ghiglieri, deceased. Notice is hereby given by the undersigned, executrix and executor of the estate of John Ghiglieri, deceased, to the creditors of and all persons having claims against the said deceased, to exhibit them with the necessary vouchers within four months after the first publication of this notice to the said executrix and executor at the District Attorney's office, in the court house, at Reno, Washoe county, Nevada, the same being the place for the transaction of the business of said estate.

MARIA GHIGLIERI, Executrix, and
GUSPARA GHIGLIERI, Executor of the estate of John Ghiglieri, deceased.
CURLER & CURLER, Attys. sep10w4

C. J. BROOKINS'

VARIETY STORE.

PIANOS, ORGANS,

Toys, Sheet Music, Yankee Notions,

Books, Stationery, Cutlery,
Cigars, Tobacco, Pipes, Etc.

Commercial Row, opposite Railroad Depot

SAN FRANCISCO, CAL., September 9, 1893—There will be sold at public auction at Fort Bidwell Cal., commencing October 10, 1893, and continuing from day to day as long as may be necessary, a large lot of miscellaneous public property. Circular describing the nature of the articles and other information may be obtained at this office or at the office of the Post Quartermaster at Fort Bidwell, Cal.

J. G. CHANDLER,
sep12w3 Chief Quartermaster,

THE ARCADE SALOON,

S. ARMANKO .....Proprietor

Finest Wines, Liquors and Cigars.

Commercial Row, Reno.

FIFTY-CENT COLUMN.

☞All classes of legitimate advertisements not exceeding six lines inserted in this column at 50 cents per week.

Full Line of Millinery Goods.

Mrs. Beaglehole has just returned from the city with a full line of fall and winter millinery, which she will display at her residence on Commercial Row, next to Mrs. Pete Comstock's. She will make a fine display of the latest novelties in millinery, and her goods cannot be surpassed in quality or prices, as the prices are extremely low. She respectfully invites the ladies of Reno and vicinity to call and inspect her goods. sep14w1

Furnished Front Room for Rent.

Inquire at corner of Third and Chestnut streets. sep14w1

Situation Wanted.

A woman wants a situation to do house work or cooking, in town or country. Apply at JOURNAL office. sep12w1

Lost.

A bunch of keys between the postoffice and J. J. Becker's saloon. One of the keys is numbered 448. Finder will please leave at my saloon. J. J. BECKER.
sep12w1

Commercial School.

Wm. B. Daugherty, accountant and instructor in book-keeping. Day and evening classes. Experting books of accounts a specialty. Office and class room, No. 6, Sunderland Building, Reno, Nevada. sep10tf

Dancing School and Dances.

There will be dancing school in the Clough & Crosby building every Tuesday and Saturday evenings. There will be dancing every night during fair week W O WRIGHT,
sep9tf S D. UPSON.

Furnished Rooms

To let on West street, second door from Second street, west side. sep8w1

House to Rent.

An unfurnished house of three rooms on Vine street, near Fourth, for rent. Terms reasonable. Inquire of George J. Smith, corner Washington and Fifth streets.
sep7tf.

Dressmaking.

Mrs. Keeler wishes to inform the ladies of Reno that she has opened dressmaking parlors on West street, above Mrs. Little's. Will guarantee satisfaction in style and fit, and be pleased to have a share of patronage.
sep4tf.

Art Studio Reopened.

Miss Sheldon, teacher of painting and drawing, will reopen her studio for class and private instructions from this date. Second door west of JOURNAL office.

Rooms to Let.

Furnished rooms with board and unfurnished rooms for light housekeeping to let. Inquire at JOURNAL office. se2

Fresh Milk.

If you want pure, fresh milk call on Kelley & White They deliver milk to any part of the city, morning and evening. The cleanliness of their dairy and surroundings is their pride. Give them a trial jy2tf

Cheap Wood.

Block wood from the Verdi mill, first-class for cooking, for sale cheap and delivered to any part of town. Leave orders at Dixon Brothers' meat market, or address
M. C. MYERS,
je30tf Verdi, Nev.

Washoe Lunch Counter.

The best meals in town; choice steakes and chops cooked to order. You pay for what you get, and your order is promptly filled.
jy1tf CLAUSEN & GOTTSCHALK.

Removal.

The Western Bi-Chloride Institute of Reno has rented a cottage at Steamboat Springs where it guarantees to cure the liquor, opium, cocaine and tobacco habits. Terms Reasonable. Correspondence as to treatment solicited. F. McRAE, Secretary,
je18tf Reno, Nev.

Best Milk System.

The bottled milk system introduced here by the Reno Creamery Dairy is adopted in all the principal cities and approved by boards of health. my23tf

J. Westlake

is now prepared to make boots and shoes cheaper than ever before. Call and see his improved manner of manufacturing Repairing done at short notice Shop on north side of Virginia St. aug22tf

Oscar Hildebrant

The piano tuner is now residing permanently in Reno, and will receive a limited number of piano pupils. Leave orders at C. J. Brookins or address Oscar Hildebrandt by mail feb3tf

M. J. CURTIS,

ARCHITECT AND BUILDER,

RENO, NEVADA.

☞Plans Furnished and Estimates Given.

Residence and place of business—Corner of First and Stevenson streets, Reno, Nev. ja1

WOOLGROWERS' MEETING.

A MEETING OF THE WOOLGROWERS of Nevada will be held in

RENO, September 20, 1893.

A general attendance is desirable, as business of importance will come before the meeting.

THOS. NELSON,
D. C. WHEELER.

DIXON BROTHERS.

WHOLESALE AND RETAIL

BUTCHERS.

Fresh Beef, Pork, Mutton, Veal,
Sausage Constantly on Hand.

HAM, BACON AND DRIED BEEF.

SHOP—Corner Commercial Row and Sierra Street, Reno, Nevada.

A share of the public patronage solicited.

NOTICE.

UNDER SECTION 19 of the City Ordinance, all hackmen or expressmen soliciting or carrying freight or passengers for hire, are required to pay a quarterly license of three dollars for each wagon or vehicle so employed The ordinance will be enforced in respect to persons carrying passengers to or from the State Fair grounds.

H. P. BROWN,
sep14tf City License Collector.

MERCHANTS' EXCHANGE

CORNER of Virginia Street and Commercial Row.

DUSEN CHURICH, Proprietor.

The Finest of WINES, LIQUORS and CIGARS.

☞Call and see us.
my6

NEVADA STATE AGRICULTURAL SOCIETY

NINTH ANNUAL FAIR,

—HELD AT—

RENO, NEVADA,

September 18 to 23,

[INCLUSIVE]

Trotting, Pacing and Running Races!

Grand Stock Exhibit!

Bicycle Races!

Fine Exhibit of Agricultural, Horticultural and Household Products.

Excursion Rates on All Railroads.

☞For Premium List, Speed Program or other information address the Secretary.

W. O. H. MARTIN, President.

C. H. STODDARD, Secretary.

BANK OF NEVADA NOTICE.

M. D. FOLEY.....President
M. E. WARD.....Vice President
R. S. OSBURN.....Cashier

Daniel Meyer, of San Francisco; George Russell, of Elko; M. D. Foley M. E. Ward, J. N. Evans, C. C. Powning, and L. Abrahams, of Reno.

INTEREST PAID ON TIME DEPOSITS.

The Bank of Nevada, Reno, with a capital of $300,000, and liberal credit with banks and bankers, is better able than ever to transact a general banking business, and to accommodate the agricultural, stock raising and business interests of all customers, and the patronage of the people is respectfully solicited.

The Bank will pay interest on time deposits at the rate of 4 per cent, per annum. No charge for exchange on Pacific Coast business will be made to patrons.

The Bank will buy and sell exchange on San Francisco, New York, London, and all the principal cities in the United States, Canada, Europe, China and Japan.

Special rates will be given for France, Germany, Italy and Switzerland.

Stocks and bonds bought and sold on commission. The Bank is also agent for leading American and European Fire Insurance Companies.

ANHEUSER -|- BUSCH -|- BREWING -|- ASSOCIATION

J. G. KERTH.

Sole Agent for Reno, Carson, Virginia City and all Western Nevada for this

CELEBRATED

Budweis Lager Beer.

Correspondence solicited, and all orders promptly attended to. A trial will convince of its superiority over all other brands in the market.

State Line Mills.

Clear and Common Lumber, Lathe, Shingles,

WOOD AND POSTS.

Address S. A. HAMLIN, Reno, Nevada, or Marmol, Nevada.

NEATEST

Spring and Summer

CLOTHING,

And Furnishing Goods

M. NATHAN'S

The Pioneer Clother.

RENO, NEVADA.

NEWSPAPER ARCHIVE®

NEVADA STATE JOURNAL.

SATURDAY, SEPTEMBER 16, 1893.

A GOLDBUG ALLIANCE.

Some years ago the party then in the ascendancy favored the contralization of all political power in the general government, and was disposed to deny to states the rights reserved by them when the Federal government was organized. An act was then passed giving the general government supervision of elections. This is known as the Federal Elections law, and the Force bill, which passed Mr. Reed's house of representatives and was defeated by Senators Stewart, Jones, Teller and other Silver men, embraced all the objectionable features of that law with new provisions, which would enable the party in power when it went into effect to perpetuate its power forever.

The present congress, which is nominally Democratic in both houses, seems disposed to repeal the Federal Elections law. The president, however, is said to be opposed to the introduction or discussion of a repeal bill at this juncture. It is feared that it will create dissentions in the goldbug ranks, which are made up of about equal numbers of Republicans and Democrats. When an attempt was made to report the bill to the house, the Republicans and Administration or anti-Silver Democrats refused to vote, and the yeas and nays, on a motion, indicated that there was not a quorum present. Goldbug Democrats followed the leadership of Burrows of Michigan, a goldbug Republican, and by refusing to vote prevented the transaction of business.

The action of the administration Democrats has almost conclusively proved the existence of an alliance between them and the Republicans. They have arrayed themselves with the Republicans to repeal the purchasing clause of the Sherman act and to prevent a committee from reporting a bill to repeal the Federal Elections act.

The silver Democrats are very indignant. They discover that goldbug affinity overcomes the cohesiveness of party names, and that anti-silver Democrats and Republicans are more closely connected than the administration and silver wings of the Democratic party. Though there may be disagreements among the members of both parties on minor issues it is becoming daily more apparent in the great silver contest that there are but two parties in congress, one of which favors the free and unlimited coinage of silver and the other, the complete demonetization of that metal.

WILL NEVADA EXHIBIT?

The success of the Midwinter Fair at San Francisco is assured beyond reasonable doubt. The magnitude and design of the grounds and buildings indicate that with the exception of the Centennial Exposition at Philadelphia in 1876 and the present Columbian Exposition at Chicago, it will be the grandest affair of the kind ever held on the continent. Many of the Chicago exhibits will be transferred to San Francisco and thousands of visitors from the east and doubtless a goodly number from foreign countries will attend the fair.

It is expected that every state and territory west of the Rocky Mountains will have an exhibit of its principal products on the grounds. Arizona is already moving in the matter, and several of its public-spirited citizens are taking steps to secure space. It will afford a great opportunity to advertise the resources of the Pacific Coast, and one which the people should avail themselves of. What, if anything, does Nevada purpose doing to let the world know there is such a state, and that it has undeveloped resources second to none? It cannot afford to have its products unrepresented at a great exposition in an adjoining state. Our velleys produce cereals, grasses, fruits and vegetables equaled by few and excelled by none. Our mountains are interlaced with veins of gold, silver, copper, nickel, lead, antimony and iron. Our deserts contain deposits of borax, sulphur, soda, salt and other minerals of commercial value, and there are mountains of marble and beds of gypsum in the state.

The world knows but little of Nevada except as a silver producing state. They are not aware that there are mines of other valuable metals within its boundaries. They do not realize that its soil is as productive as any in the temperate zone, where water can be procured for irrigating it, and that enough water discharges into the sinks of its rivers in ordinary seasons to irrigate extensive areas of its valleys.

To convince the tens of thousands who visit the fair of the immense and varied resources of Nevada, there should be a display of its agricultural and mineral products, which people can see and compare with those of other sections of the country, and some means should be devised to cover the expense of making such an exhibit.

WHO ARE THE SCHEMERS?

The *Gazette Publishing Company* is a most wonderful corporation, that is if you accept it at anything near its own estimation of itself. It says it waked the JOURNAL up on the annexation scheme, when in fact the JOURNAL and nearly all the papers in the state discussed the scheme two or three months before the *Gazette Publishing Company* was in existence. If the *Company* knows of any scheme to secretly annex Utah to Nevada why not let the public know what it is and who are engaged in it, instead of airing its egotism expressing the various opinions of the stockholders?

THE FEDERAL ELECTION LAW.

The Report in Favor of its Repeal.

WASHINGTON, September 15.—The majority report of the committee on the bill repealing the federal election laws declares the purpose and object for which these laws were passed have long since passed away. Surely no officer of the army and navy should be left to determine when it is necessary to bring troops to the polls, and the constitution has explicitly prohibited it.

With reference to those laws relating to the appointment, duties and composition of supervisors of elections and deputy marshals, the report goes into the constitutionality of the laws which were passed under warrant of that section of the constitution prescribing elections, and says the object of legislation should be to prevent conflicts between state and federal authorities.

The conditions they were designed to meet have happily passed away and we feel that they cannot be too quickly erased from the statute books. Let every trace of reconstruction legislation be wiped from the books. Let the states understand that the elections are in their own hands and if there be fraud, coercion or force they alone will suffer by it.

Responding to the demand for purity in elections, many states have enacted laws to protect and purify the ballot.

The report concludes that these statutes should be speedily repealed because they mix state and federal authority; because they have been and will be used as part of the machinery of political parties to forward friends and destroy enemies; because under them the rights of citizens have been taken from them; because their enactment shows distrust of the states and their ability to guard elections.

FOREST FIRES.

Wide Spread Ruin in Wisconsin.

MILWAUKEE, September 15.—Dispatches this morning from a score of Northern Wisconsin cities tell stories of great loss by forest fires. Marshfield, Junction city, Dexterville, Prentiss, Spencer, Medford, Rhinelander, Stevens Point and other places with populations of from 1,000 to 6,000 are surrounded by flames and are in the greatest danger of being wiped out. Everything between Dabier, Wood county, and Nocedah, Janeau county, on the Milwaukee & St. Paul railroad has been burned. Dexterville was threatened with annihilation. Hundreds of scattered dwellings, known to be in the path of the flames, have doubtless been burned. No loss of life has been reported, but that all the settlers in the burned district have escaped is impossible. Through every square mile of the vast timbered district of Wisconsin, dry as tinder, the flames were sweeping without check. The losses doubtless run into the millions. The district already fire-swept and that threatened includes nearly one-third of the state. Wisconsin is overhung by a pall of smoke reaching from Lake Michigan to Lake Superior, and from the extreme eastern border of the state to the Mississippi river.

Advices received by railway officials are to the effect that the flames swept everything between Babcock and Needah, a distance of 20 miles. The country is sparely settled, so the damage is only to timber. Fires are very bad around Merrill, Pine River Heights, Combs, Dany, Runkle's Mills and Rudolph. These are all small places.

THE BRAZILIAN REBELS.

Their Fleet Bombarding Rio Janeiro.

BUENOS AYRES, September 15.—The rebel fleet, under Custotio Jose Mello, opened fire on the forts commanding the entrance to Rio Janeiro. After bombarding the forts, the guns of the hostile fleets—the Aquidaban, Republica and Trojano—were turned on the city. The arsenal was apparently the main point of attack, and many shells were thrown at it.

All the points which were favorable to the landing of an invading force are being strongly intrenched. It is reported that perfect order was maintained during the bombardment.

The bombardment of the city of Rio de Janeiro lasted from 11 o'clock in the morning until 5 in the afternoon, but little damage was caused. The ships opened fire on the city again to-day, but the result was the same as yesterday's attack. There was much enthusiasm manifested by Piexoto's forces, who still remain loyal to him.

To Fight the Administration.

WASHINGTON, September 15.—Representative Geary, Senator White and other Pacific coast congressmen have decided to fight the present Democratic administration in congress tooth and nail fsom this time forward. Geary declared to-night that he would fight every administration measure that came up in congress hereafter. White made the same declaration.

Gold Bullion Missing.

PHILADELPHIA, September 15.—In weighing the gold bullion in one of the reserve vaults of the mint shows a shortage of $105,000 worth. The vaults were sealed in 1887 and the seals show that the doors have not been opened. If an abstraction has been made it must have been through a breach in the walls. The mint officials refuse to talk.

Discussing the Chinese Question.

WASHINGTON, September 15.—Cleveland, Gresham, Carlisle, Olney, McCreary of Kentucky, Chairman of the Foreign Affairs Committee of the house, which has the Everett bill to suspend the operations of the Geary law in hand, had a conference at the White House this afternoon. The subject of the meeting is understood to be the Chinese question.

THE NAVAHOE AND BRITANNIA.

They are off to Compete in Another Race.

ISLE OF WIGHT, September 15.—The yachts Navahoe and Britannia left this morning to take part in the race for the Cape May cup. The course is from the Needles to Cherbourg and back, a distance of 120 miles. The race began at noon. There are very light winds, and it will probably take twenty-four hours to complete the race.

The Cape May cup, like Brenton's reef cup won from the Britannia by the Navahoe on Wednesday, was won from American yachts in the races at New York in 1885 and carried to England by a British yacht owner, where it has remained ever since.

Telegraphic Notes.

The business portion of the town of Liberty, Missouri, has been burned.

The department of state has been notified that Portugal has declared a quarantine against the United States on account of cholera.

The province of Toledo, Spain, has been swept by terrific storms. Large tracts of country are flooded and many lives have been lost.

The Republicans and Administration Democrats again refrained from voting yesterday to break a quorum and prevent a report on the federal election bill.

The Mineral Range train was stopped by three masked men near Calumet, Michigan, and robbed of $75,000. The money was from the east to pay miners in the Calumet & Hecla copper mines.

Morgan of Alabama addressed the senate yesterday in opposition to the repeal bill, and Lindsey of Kentucky, Administration Democrat, and Higgins of Delaware, Republican, spoke in favor of repeal.

The Sharon estate company has been incorporated under the laws of New Jersey, with a capital of $4,000,000, all paid up. The directors are D. O. Mills, H. B. Laidlow, F. W. Sharon, W. C. Gullire and C. W. Peterson of New York city, F. G. Newlands of Reno, Nevada, and J. M. Ferry of Bayonne. The object of the company are to transact business in any or all the states of the Union. F. G. Newlands is the principal stockholder.

The senate committee on Indian affairs has reported adversely on the nomination of a citizen of Mississippi as Indian agent at White Earth, Minnesota, and of a man from Illinois as Indian agent at Yanton, South Dakota. The committee also voted six to two it would reject all nominations where appointees were sent from one state or territory into another, unless satisfactory to the representatives of the state or territory where sent.

WHITAKER HALL.

A Pleasant Evening Spent at that Institution by a Large Number of the Friends of the School.

A JOURNAL reporter made his way last evening to Whitaker Hall, believing an interesting item could be obtained at that very excellent school for girls. Many of Reno's best people spent the evening in a very pleasant manner and in a way too seldom enjoyed in Nevada.

General social intercourse, interspersed by music, vocal and instrumental, were among the enjoyable things of the evening.

A very fine luncheon was served by the ladies of the Hall and all those present showed their appreciation by doing ample justice to the good things that made up the menu.

Rev. Mr. Fitchette, who represents the bishop, has general supervision of the school; Miss Clara Colburne, principal; Miss Bessie I. Howe, teacher of sciences; Mrs. B. F. Layton, teacher of music; Miss Sheldon, teacher in the art department, and Miss Grace Daggett, teacher in the primary department. Mrs. Howe of New York is matron, and Miss Victoria Godfroy is Mrs. Howe's assistant.

The school has thirty pupils, sixteen of whom are boarding at the Hall; the others are day scholars. More pupils from a distance will be in attendance in the near future.

At no time has the school had better assurance of success in its future than at present, which is very gratifying to the people of Reno and the friends of the school at large.

AYER'S Sarsaparilla

Y-our best remedy for
E-rysipelas, Catarrh
R-heumatism, and
S-crofula.

Salt-Rheum, Sore Eyes
A-bscesses, Tumors
R-unning Sores
S-curvy, Humors, Itch
A-nemia, Indigestion
P-imples, Blotches
A-nd Carbuncles
R-ingworm, Rashes
I-mpure Blood
L-anguidness, Dropsy
L-iver Complaint
A-ll cured by

AYER'S Sarsaparilla

Prepared by Dr. J. C. Ayer & Co., Lowell, Mass. Sold by all Druggists. Price $1; six bottles, $5.

Cures others, will cure you

KNOWLEDGE

Brings comfort and improvement and tends to personal enjoyment when rightly used. The many, who live better than others and enjoy life more, with less expenditure, by more promptly adapting the world's best products to the needs of physical being, will attest the value to health of the pure liquid laxative principles embraced in the remedy, Syrup of Figs.

Its excellence is due to its presenting in the form most acceptable and pleasant to the taste, the refreshing and truly beneficial properties of a perfect laxative; effectually cleansing the system dispelling colds, headaches and fevers and permanently curing constipation. It has given satisfaction to millions and met with the approval of the medical profession because it acts on the Kidneys, Liver and Bowels without weakening them and it is perfectly free from every objectionable substance.

Syrup of Figs is for sale by all druggists in 50c and $1 bottles, but it is manufactured by the California Fig Syrup Co. only, whose name is printed on every package, also the name, Syrup of Figs, and being well informed, you will not accept any substitute if offered.

"JANE."

The Queen of Comedies at the Opera House To-Night.

The funny comedy, "Jane," which will be presented at the opera house this evening, is the most successful French farce which has been written for years. Wherever played it is voted by the people to be funnier an merrier than the "Private Secretary," which had held the laughing record up to this date. The piece is now being interpreted by the best company Mr. Charles Frohman could engage. Miss Jennie Yeamans, who will be seen as Jane, is not a stranger on the Pacific coast. She created all of the principal parts in nearly every one of the successful farce comedies produced a few years ago. Her performance of Jane, while quietly artistic, is immensely funny, and she is said to create two hundred and eighty laughs during the play. Adolph Jackson, who will play Shackleton, made his record with some of the best comedy organizations in this country. The remainder of the cast includes Alfred Fisher, Joseph Allen, Schnitz Edwards, Joe Totton, Miss Frances Stevens, Maggie Holloway Fisher and Carrie Reynolds.

Grand Jury.

Judge Cheney and Commissioner McLaughlin selected a grand jury yesterday as follows:

Wm. McPherson, W. H. Pierson, A. Twaddle, John Sparks, Wm. Merrill, Peter Dalton, M. Gulling, Jas. Sullivan, G. R. Holcomb, D. E. Arrowsmith, A. Banta, W. H. Joy, Joseph Frey, Geo. Holesworth, T. K. Hymers, H. J. Thyes, W. H. Higgins, Wm. Thompson, Geo. F. Bliss, L. D. Folsom, John Hayes, W. J. Luke, S. M. Jamison and W. H. Noyes.

The jurors are required to appear at the court house on Monday, September 26th, at 10 o'clock in the morning.

How's This?

We offer one hundred dollars reward for any case of Catarrh that cannot be cured by Hall's Catarrh Cure. F. J. Cheney & Co., proprietors, Toledo, O.

We, the undersigned, have known J. F. Cheney for the last 15 years and believe him perfectly honorable in all business transactions and financially able to carry out any obligation made by their firm.

West & Traux, Wholesale Druggists, Toledo, O.; Walding, Kinnan & Marvin, Wholesale Druggists, Toledo, Ohio.

Hall's Catarrh Cure is taken internally, acting directly on the blood and mucous surfaces of the system. Price 75c per bottle. Sold by all druggists. Testimonials free.

Return That Horse.

The party that took my horse from my premises at the Southside Bakery on the night between August 10th and 11th is known and will be prosecuted unless the horse is returned forthwith.

C. H. ZICHFELD.

RENO, September 14, 1893. 1w

Prof. W. O. Pearce.

Organ registration and manipulation taught thoroughly. Organ tuning and repairing a specialty. Special attention given to beginners on the piano. Leave orders at C. J. Brookins' music tore. sep6tf

Death of Mrs. Derbyshire.

A dispatch received in Reno last evning reports the death yesterday at Winnemucca of Mrs. Gene Derbyshire, wife of Conductor Derbyshire of the S. P.

Lem Allen came in last evening to see about his racers that are now at the fair grounds.

ADVICES from Arizona are to the effect that the United States Marshal is taking steps to enforce the Geary law. He has asked for instructions from the Attorney General and expects to receive authority to deport all unregistered Chinese. Not more than a dozen have registered in the whole Territory.

When Baby was sick, we gave her Castoria.
When she was a Child, she cried for Castoria.
When she became Miss, she clung to Castoria.
When she had Children, she gave them Castoria.

JOHN SUNDERLAND'S ADVERTISMENT.

NEW GOODS, PATTERNS, STYLES, For the Fall and Winter of '93 and '94.

My Fall and WinterGoods in Medium and Heavy Weights,

MEN'S, YOUTHS' AND BOYS' CLOTHING,

And Gents' Furnishing Goods.

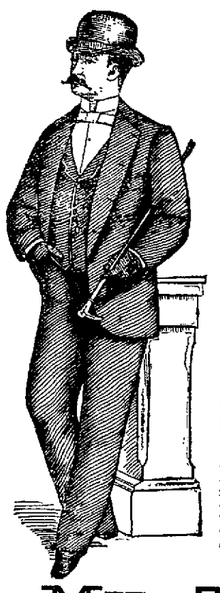

Finest Line of the Very Best HATS,

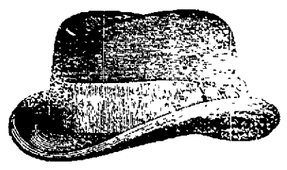

AND VERY LATEST STYLES of the very best manufacturers of the East. Don't buy poor, cheap, shoddy and unreliable goods that will give you no value for your money, when you can get good goods as cheap as you have to pay for shoddy.

HERE ARE SOME OF MY PRICES:

Men's Suits in Sack—Medium Weight	$8 00
Men's Suits in Sack—Heavy Weight	9 00
Men's Square Cut Heavy Weights	10 00
Men's Fine Cassamere Suits, Latest Pattern and Style	12 00
Youths' Suits, 12 to 18 years	6 00
Youths' Suits, 12 to 18 years	8 00
Youths' Suits, 12 to 18 years	10 00
Boys' Suits, from 8 to 14 years	6 00
Boys' Suits, from 8 to 14 years	5 00
Child's Short Pants Suits, from 4 to 10 years	$2 50, $3, $3 50, $4 50, $5, 6 00
Child's Short Pants	75 cts., $1, 1 25
Child's Short Pants, custom made	$1 50, 2 00

My Tailoring Department

IS COMPLETE.

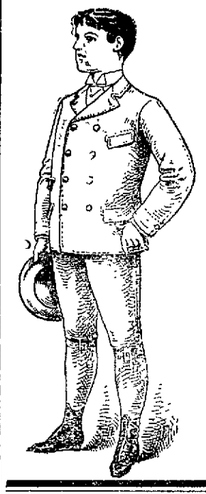

I IMPORT MY OWN CLOTHS,

And have secured the services of one of

The Best Cutters on the Coast.

Good Fits will be Guaranteed in All Cases.

My prices for Custom Made Suits will run from $25 upwards.

☞ An examination of my prices will convince you that good goods and low prices is the rule at

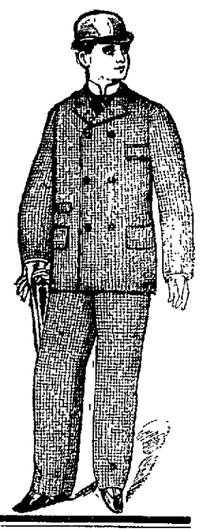

JOHN SUNDERLAND'S,

Virginia St., - - - Reno, Nev.

PALACE BAKERY

East side Virginia Street.

Fresh, Wholesome Cakes, Pies and Bread Constantly on Hand.

ICE CREAM SODA AND ICE CREAM

At All Hours.

Fresh Candy and Nuts.
Wedding Cakes a Specialty.
Toys and Fancy Articles.
Goods delivered free to any part of the city.

JOHN PETERSON, Proprietor.

McKISSICK'S OPERA HOUSE,

JOHN PIPER, LESSEE.

ONE NIGHT ONLY.

Saturday Eve., Sept. 16th.

Coming direct from an enormously successful engagement in San Francisco.

THE QUEEN OF COMEDIES,

J A N E !

Jennie Yeamans as "Jane."

And all the original players that made the comedy famous during its run of

300 NIGHTS IN NEW YORK CITY.

Under Direction of Chas. Frohman.

YOU CAN'T AFFORD TO MISS IT!

ADMISSION:

Dress Circle (reserved)	$1 00
Dress Circle (admission)	1 00
Balcony	50
Boxes	$4-5

Drugs,

Toilet Articles,

Fine Perfumes,

—AT—

HODGKINSON'S,

VIRGINIA STREET.

Miss A. Motley

Fall millinery opening, Monday, Tuesday and Wednesday, September 18th, 19th and 20th, 1893. A well selected stock of the latest Parisian styles. All are cordially invited.

sep16w1

Furnished Rooms —

To rent. Southeast corner of Center and Sixth streets. Apply on the premises.

sep16w1

Lost.

A pair of gold-framed eye glasses, between the Congregational church and Mrs. Finlayson's. The finder will be suitably rewarded on leaving them at the JOURNAL office.

sep15w1

HENRY B. RULE,

The Real Estate and Insurance Agent.

Scottish Union & National Insurance Company of Great Britain.
Home Insurance Company of New York.
German-American Insurance Company of New York.
National Assurance Company of Ireland.
Springfield Fire and Marine of Springfield, Mass.
Northern Assurance Company of London.
Norwich Union Fire Insurance Society of Norwich, Eng.
Fire Association of Philadelphia, Pa.
Sun Fire and Marine of San Francisco, Cal.
Phœnix Assurance Company of London, Eng.
American Fire Insurance Company of New York.
New Hampshire Insurance Company of Manchester.
Orient Insurance Company of Hartford, Ct.
Mutual Life Insurance Company of New York.
Pacific Mutual Life and Accident Insurance Company of San Francisco, Cal.

All Fire Insurance Policies Written on Day of Application.

Property Bought and Sold on Commission; Property Rented; Rents Collected; Loans Negotiated.

Cheap Lands! Good Homes! Sure Investments!

Lands in any part of Nevada, and Lassen and Sierra Counties in California.

Office in THOMPSON'S BLOCK, VIRGINIA ST. Reno, Nev.

C. GULLING, President. GEO. H. TAYLOR, Vice President.
WM. HENRY, Secretary. FIRST NATIONAL BANK, Treasurers.

RENO MILL AND LUMBER CO.

WHOLESALE AND RETAIL DEALERS IN

Rough and Dressed Lumber, Wood Turnings, Windows,

Doors, Blinds, Mouldings, Pickets, Shingles and Packing Boxes,

BEE MATERIAL OF ALL KINDS.

Wall Paper of Every Description.

Builders' Hardware, Paints, Oils, Glass, Etc.

J. B. McCULLOUGH,

DRUGGIST and APOTHECARY

Commmercial Row, Reno, Nevada.

☞ Prescriptions Carefully Prepared ☜

FROM THE PUREST DRUGS ONLY.

An Elegant Assortment of Toilet Articles, Picture Frames, Wall Paper, Paints, Oils, Glass, Etc.

Agent for THE WHITE SEWING MACHINE.

THE NEVADA CASH STORE

Has Reopened With a Full Line of

Dress and Fancy Goods,

Carpets and Linoleums.

S. EMRICH, Proprietor.

NEWSPAPERARCHIVE®

NEVADA STATE JOURNAL.

PRICE OF DAILY JOURNAL.

FIFTEEN CENTS PER WEEK

Delivered by Carrier.

SATURDAY, SEPTEMBER 16, 1893.

TIME TABLES.

Time of Arrival and Departure of Trains at Reno.

ARRIVES	TRAIN.	DEPARTS
	SOUTHERN PACIFIC.	
9:20 p. m.	No. 1, Eastbound Express	9:35 p. m.
7:25 a. m.	No. 3, Eastbound fast mail	7:25 a. m.
8:30 a. m	No. 2, Westbound Express	8:50 a. m.
9:10 p. m.	No. 4, Westbound fast mail	9:20 p. m.
	VIRGINIA & TRUCKEE.	
	No. 1, Virginia Express	7:55 a. m.
8 05 p. m.	No. 2, San Fran. Express	
	No 3, Local Passenger	1:45 p. m.
11:40 a m.	No. 4, Local Passenger	
	N.-C.-O. RY.	
	Express and Freight	8:30 a m.
4:30 p. m.	Express and Freight	

Time of Arrival and Departure of Mails at Reno.

MAIL	ARRIVES	CLOSES.
San Francisco, Sacramento and points in California and Oregon	7:25 a. m. 9 20 p. m.	8:00 a. m. 8.00 p. m.
Ogden, all Eastern points	9.20 p. m.	6:40 a. m.
Carson, Virginia and all Southern points	8:05 p. m.	6:40 a. m
Susanville and all points north	1:15 p. m.	8:00 a. m.

Buffalo Meadows and Sheephead mail arrives every Wednesday at 1:15 P. M. and closes every Thursday at 8:00 A. M.

V. & T. locked pouch from Virginia and Carson arrives at 11:15 A. M.; mail for same closes at 1:30 P. M.

Postoffice Hours:

From 8 30 A. M. to 6 P. M Sundays from 9 to 10 A. M.

BREVITIES.

Hon. W. H. A. Pike was on the streets yesterday.

Furnished rooms to rent on the corner of Center and Sixth streets.

Fall millinery opening at Miss Motley's next week. See advertisement.

State Superintendent of Public Instruction Ring was in Reno yesterday.

Eleven men have been drafted from the Chollar—Potosi mines in Virginia City.

The Lake Tahoe flume has been closed down. The season has been a very short one.

The game law expired yesterday, and many sportsmen went down on the meadows hunting ducks.

The new matting furnace at the Reno reduction works will be completed and ready for business in about two weeks.

The district court will be in session this morning for the purpose of calling the calendar and setting cases for trial.

Charles Moler had his thigh severely bruised yesterday while at work moving a building on Virginia street.

This is the Mexican Fourth of July, to-day being the 88th anniversary of the establishment of Mexican independence.

"Yes" said the Boston lady, as she turned to leave the Niagara Falls, "it is magnificent one feels the impossibility of dringing it all in."

The Church of All Hallows in London still possesses an income originally given to it for the purpose of buying fagots for burning heretics.

Mrs. Wm. Cristie came in from Cortez last evening and will spend a few weeks visiting her uncle and aunt Mr. and Mrs. Eason, on the Truckee meadows.

The pavilion is ready for exhibits. P. H. Mulcahy is on hand with a corps of assistants to receive and arrange them. The pavilion will be a great feature of the fair.

The new British battle-ships Majestic and Magnificent will head the list in point of size. They will be 800 feet long, 75 feet broad, 37½ feet deep, of 14,000 tons displacement and 17½ knots maximum speed.

Rev. Charles McKelvey formerly a member of the Nevada Methodist Conference and for some years pastor of the M. E. Church, here and subsequently at Winnemucca, has been appointed superintendent of the Crocker Old People's Home, San Francisco.

Authorities on the subject state that in the eighty-eight years from 1800 to 1888 the world has mined 7,942 tons of gold, 95,559 of silver, 84,900,000 of copper, 34,6000,000 of lead, 31,5000,000 of zinc, 1,430,000 of tin, 1,273,000,000 of iron and 10,601,000,000 of coal.

The receipts of the big Ferris wheel at the World's Fair are about $8,000 a day, one-half of which goes to the Exposition Company. When the concession for the wheel was granted Mr. Ferris was permitted to take in $300,000 before he began paying any precentage. This sum was reached last week.

A medical journal says if celery were eaten freely sufferers from rheumatism would be comparatively few. It is a mistaken idea that cold and damp produces the disease; they simply develope it. Acid blood is the primary and sustaining cause. If celery is eaten largely an alkaline blood is the result, and when this exists there can be no rheumatism nor gout. It should be eaten cooked.

Over fifty of the Cherokee strip boomers were prostrated by the heat at Arkansas City last Wednesday. Six of them died in the line before the registration booths and several others are in a critical condition. At Caldwell thirty-two were sunstruck, two of whom died, at Orlando there were twenty-two sunstrokes and two deaths and at Hennesy there were eighteen sunstrokes and one death.

WEATHER BULLETIN.

Storm Waves and Warm Waves—The Immutable Laws of Nature.

Copyrighted 1893 by W. T. Foster.

ST. JOSEPH, MO., Sept. 15.—My last bulletin gave forecasts of the storm wave to cross the continent from the 14th to 18th. The next will reach the Pacific coast about the 18th, cross the western mountains by the close of the 19th, the great central valleys from 20th to 22nd and the eastern states about the 23d.

This disturbance will be a full average in force and will increase as it nears the Atlantic coast.

The fifth storm wave of September will reach the Pacific coast about the 24th, cross the western mountains by the close of the 25th, the great central valleys from 26th to 28th, and the eastern states about the 29th.

This storm will be at its greatest force about the 25th, while in the western part of the great central valleys.

The warm waves will cross the western mountains about the 21st and 27th, the great central valleys about the 23d and 29th, and the eastern states about the 25th and October 1st.

Light frosts may be expected in northern latitudes, following the storm wave, about the 21st in the northwestern mountains, 23d in the upper Mississippi valley and 25th in the northern New England states.

Those who desire more particular details can obtain my weather chart for September and October by sending stamped and addressed envelope.

SUN SPOTS.

A. Guillimin, in his work on the sun, speaking of La Rue, Balfour, Stewart and Lowey's writings, says of them: "They appear to have observed that when one of the planets passes across the plane of the sun's equator, it drags, as it were, the spots into the equatorial region. The spots spread toward the poles, on the contrary, when the planets pass away from the equatorial plane."

Touching meteorology, the weather on our earth, the above quotation contains the germ of the greatest truth ever uttered. If a planet draws the sun spots—which are the same as the high barometers of our storm waves—toward the equator of the sun then the moon, which is a planet to the earth, draws our storm waves toward the earth's equator when the moon is in a similar position relative to the earth that the planet occupied relative to the sun.

NATURE'S IMMUTABLE LAWS.

All nature's laws are the same everywhere. From Alcyone, the central star of the Pleiades, which is said to shine with a light equal to twelve thousand suns like ours, to the little meteor, whose life dies out in a flash of light when it strikes our atmosphere and is destroyed, the same universal law rules supreme, and all these diversified heavenly bodies are of the same materials, all came into existance in the same manner. and when we discover a law that applies to one we know it will apply to all the others, and the assertion of these great astronomers that the planets have a marked influence on the sun storms is strong evidence going to prove that our moon and planets affect the weather of our earth.

But those astronomers and our Washington weather seers make a mistake in not recognizing the sun as being precisely the same nature as our earth, the only difference being in their size and magnetic forces. Other astronomers, who suspicion that sun spots are sun storms, make the mistake in comparing them to our storm centers alone, when the great sun spots should be compardd with our high barometers; our clearing weather.

A scientific writer in Belgravia says: "When Mercury passes between Venus and the sun, the spots come forth in the fullest splendor, and there is more than a suspicion that Mars, in conjunction with one of the inferior planets, is influential in increasing the area of spottedness."

This last writer probably should have qualified his statement, for such conjunction of the planets certainly have greater influence in producing sun spots at times than at other times. The conjunctions of the planets is the base of Prof. Mansill's system of meterology, and it recognizes that a conjunction, when one of the planets is at a perihelion, has greater influence than at other times. Mansill's mistake, however, lies in assigning to the planets their greatest influence when at perihelion.

The planet, when at its nearest approach to the sun has an increased effect on the sun and on the other planets, but in altogether a different manner, and with much less effect than when at certain other points in its orbit. At one point in their orbits the planets and satellites cause atmospheres to expand or contract, while at other positions they excite electric action and produce local storms, tornadoes, hurricanes, etc.

Cause for Discharge.

Judge (severely)—Horsewhipping is the only suitable punishment for you and your kind. The idea of a man of your size beating a poor, weak woman like that.

Prisoner—But, your honor, she keeps irritating and irritating me all the time.

"How does she irritate you?"

"Why, she keeps saying: 'Hit me! beat me! I dare you to hit me! Just hit me once, and I'll have you hauled up before that bald-headed old reprobate of a judge, and see what he'll do with you!'"

Judge (choking)—Discharged.—*Puck.*

Don't forget "Jane" at the Opera House to-night.

Highest of all in Leavening Power.—Latest U. S. Gov't Report.

Royal Baking Powder

ABSOLUTELY PURE

INDIAN HOP PICKERS.

Johnson Sides Says They Are Not Doing Well.

Johnson Sides, the great Indian peacemakes, who is now with the Piutes in the hop fields of Sacramento valley, visited the *Bee* office and is reported as follows:

"Is the editor in?"

The questioner was a swarthy Piute, past middle age, and with the expression upon his countenance of one accustomed to command.

He was recognized as Johnson Sides, the well-known Piute from Nevada.

Mr. Sides speaks English well, although with the accent of an uneducated Mexican. He has great veneration for newspapers and is a firm believer in the power of the press. He dropped in, he said, for the purpose of reporting upon the condition and prospects of the 150 Piute bucks and squaws who came with him from Nevada to pick hops in Sacramento and Yolo counties.

"My people are not doing well at all," he said. "One Indian family lost a little baby boy two weeks ago at J. A. Camp's place beyond Perkins. That made them feel very bad. Their hearts broke and they went home crying to their people. About a week ago an old woman died at the Leeman place on the Yolo side of the river and her people went back to the Nevada mountains because their hearts were heavy and they could not work any more. All this was bad for my people.

"The Indians here will finish hop-picking by the end of next week, and we will go home. We have not done well here. We get a dollar a hundred pounds and we have to buy grub out of that, so there is little or nothing left. Too many Japs and Chinamen in the country make things low. Makes wages low, ugh!"

Here the old warrior waxed indignant.

"These Chinese and Japs," continued he, "send all their money out of the country. The Indian spends all his wages here. It's not right. We own all the country and all the mountains in America, and we ought to have a show to earn some money. If these Japs and Chinamen get born here, or register here, all right. If they don't register they ought to be sent across the ocean. It's not fair to the Indians. Ugh! You put all that in the paper, please, and say that Johnson Sides, the Piute from Nevada, told you so."

BICYCLE RACES.

An Important Feature for Two Days at the Fair.

In connection with the numerous other attractions at the state fair next week, there will be eight bicycle races, four on Wednesday and four on Friday.

A large number of our local wheelmen have been in active training for some time past in anticipation of the event, and there is considerable rivalry among them for the medals offered as well as for the championship title, and good races will be the result. It is expected that bicyclists from Carson, Winnemucca and other portions of the state will enter the races.

The conditions are that no race is to be run unless three or more start.

All riders are eligible to start who have actually resided in Nevada for six months preceding the day of the race. Professionals barred.

Entries will close the night before the race.

Application for entrance to the races should be made to C. A. Jones.

The program for the two days racing is as follows:

WEDNESDAY.

No. 1—Half mile, standing start, State championship.

No. 2—Quarter mile and repeat, flying start.

No. 3—Ladies' race, ¼ mile, State championship.

No. 4—One-quarter mile, standing start, State championship.

FRIDAY.

No. 1—Half-mile and repeat, flying start.

No. 2—Slow race, 100 yards.

No. 3—One-quarter mile; four dismounts between start and finish.

No. 4—One mile, standing start. State championship.

Guild Meeting.

The Woman's Guild of Trinity church will meet at the rectory to-day (Saturday) September 16th, at 2 P. M.

E. C. BABCOCK, secretary.

Hot lunch at Kerth's every day. 15 cents.

BREVITIES.

Plumbing, tinning and pipe work neat and cheap at Lange & Schmitt's. *

Dr. Losey will be at the Palace Hotel during fair week. Rupture and piles cured or no pay. sep12w1.

R. C. Wills has just issued a cash list circular. A persual of the same will benefit purchasers. Send to him and get one. *

If you want a good fitting pair of boots or shoes—no scab work from strangers—go to H. F. Pavola, who is reliable and no stranger. *

An offensive breath, either from indigestion or catrrah, is cured by using Ayer's Sarsaparilla.

As an expectorant, Ayer's Cherry Pectoral instantly relieves the bronchial tubes of the mucus that obstructs and irritates them.

The largest assortment of heating stoves, parlor stoves, cook stoves and ranges, crockery and lamps at panic prices at Lange & Schmitt's. *

C. S. Martin is having a cornice placed on his brick building on Second street, which will add greatly to the appearance of the structure.

Father Kiely having a sick call to Winnemucca will remain there over Sunday and there will be no services at the Catholic church.

Assessor Fletcher was out with the duck slaughterers yesterday, and returned last evening with a couple of snipe and a disabled toe.

If the hair is falling out, or turning gray, requiring a stimulant with nourishing and coloring food, Hall's Vegetable Sicilian Hair Renewer is just the specific.

John Sunderland received from Bartreem, Harvey & Co. London, England his fall and winter stock of fine cloths and trowserings. To dressy men, and all lovers of fine cloths it will be a treat to look at them, and will cost you nothing.

THE MIDWINTER FAIR.

Nevada's Resources Should Be Made one of its Features.

The Carson *News* says California needs a few object lessons upon the the resources of Nevada and the opportunity to give our sister state these lessons is near at hand. The approaching Midwinter Fair can be made to benefit Nevada as greatly as it will California, and no time should be lost. Every man and woman in the state should constitute himself a committee of one whose business it shall be to arouse enthusiasm and interest in the subject and to see that a proper display is made. Of course the mineral productions will be taken care of all right, they always are; but there are so many other things that will be interesting to the world at large and which will surprise the majority of the visitors to the fair as well as the average Californian, that no effort should be spared to make Nevada's resources a feature of the great Midwinter fair.

He Was Allowed to Ride.

The S. P. Company refuse to carry passengers on freight trains. A few days ago Deputy Assessor Evans was at Floreston, and being anxious to return by daylight, asked permission to return home on the swing train, and as an inducement for the privilege of so doing offered to sign a contract forever releasing the company from all claims for damages in the event of his being injured, and to bind his heirs, administrators, etc., not to trouble the company with a vexatious law suit in case he should be killed. Supt. Whited, who happened to be on the train, accepted a verbal contract to that effect and permitted Mr. Evans to procure a ticket and ride home.

Electricity and Vegetable Growth.

Professor Foster says a dead animal of any kind, fish, fowl or beast, buried near the roots of a tree, will cause a wonderful growth. The animal substance does not enter the vegetable, but being a natural powerful generator of electricity, increases the current that passes from the atmosphere to the earth and thereby a larger quantity of support is drawn from the atmosphere. You can grow a good crop of potatoes on a brick pavement if moisture is retained and the potato vines are connected with moist earth by copper wires.

Mrs. Dr. L. M. Bates

Business Test Medium and Healer. Will give treatments and sittings at 161 Sierra street daily. sep11w1.

DR. PRICE'S Cream Baking Powder.

The only Pure Cream of Tartar Powder.—No Ammonia; No Alum.

Used in Millions of Homes—40 Years the Standard.

Bucklen's Arnica Salve.

The best salve in the world for Cuts Bruises, Sores, Ulcers, Salt Rheum, Fever Sores, Tetter, Chapped Hands, Chilblains, Corns, and all skin Eruptions, and positively cures Piles or no pay required. It is guaranteed to give perfect satisfaction or money refunded. Price 25 cents per box. For sale by S. J. Hodgkinson.

It Won't Do.

You may bridle the appetite but you cannot bribe the liver to do its work well. You must be honest with it, help it along a little now and then with a dose of Simmons Liver Regulator. The liver becomes sluggish sometimes and needs some stimulation to keep off those attacks of indigestion and biliousness. A good active liver promotes digestion and prevents Maluria

For Over Fifty Years

Mrs. Winslow's Soothing Syrup has been used by millions of mothers for their children while teething. If disturbed at night and broken of your rest by a sick child suffering and crying with pain of cutting teeth, send at once and get a bottle of Mrs. Winslow's Soothing Syrup for children teething. It will relieve the poor little sufferer immediately. Depend upon it mothers, there is no mistake about it. It cures Diarrhœa, regulates the Stomach and Bowels, cures Wind Colic, softens the gums, reduces Inflammation and gives Tone and Energy to the whole system. Mrs. Winslow's Soothing Syrup for children teething is pleasant to the taste and is the prescription of one of the oldest and best female physicians and nurses in the United States. Price twenty-five cents a bottle. Sold by all druggists throughout the world. Be sure and ask for "Mrs. Winslow's Soothing Syrup." aug24-1y

A Million Friends.

A friend in need is a friend indeed, and not less than one million people have found just such a friend in Dr. King's New Discovery for Consumption, Coughs and Colds. If you have never used this Great Cough Medicine one trial will convince you that it has wonderful curative powers in all diseases of Throat, Chests and Lungs. Each bottle is guaranteed to do all that is claimed or money will be refunded. Trial bottles free at S. J. Hodgkinson's drug store. Large bottles 50c and $1.

Deserving Praise.

We desire to say to our citizens that for years we have been selling Dr. King's New Discovery for Consumption, Dr. King's New Life Pills, Bucklen's Arnica Salve and Electric Bitters, and have never handled remedies that sell as well, or that have given such univerval satisfaction. We do not hesitate to guarantee them every time, and we stand ready to refund the purchase price if satisfactory results do not follow their use. These remedies have won their great popularity purely on their merits. S. J. Hodgkinson, druggist.

The True Laxative Principle

Of the plants used in manufacturing the pleasant remedy, Syrup of Figs, has a permanently beneficial effect on the human system, while the cheap vegetable extracts and mineral solutions, usually sold as medicines, are permanently injurious. Being well-informed, you will use the true remedy only. Manufactured by the California Fig Syrup Co.

Mr. S. N. Hyde

Do You Ever Have Boils?

"For several years prior to 1892, there was hardly a day that I was free from boils and other eruptions of the skin arising from impurities of the blood. I began to take Hood's Sarsaparilla, and before I had finished the third bottle I found myself entirely cured." S. N. Hyde, of Van Valer & Hyde, Real Estate, De Long Building, Fresno, California.

Hood's Sarsaparilla Cures

Hood's Pills act easily, yet promptly and efficiently, on the liver and bowels. 25c.

Columbia Cycles.

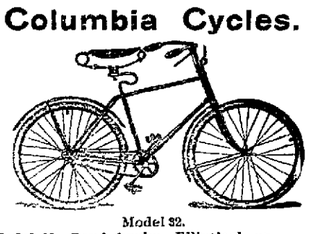

Model 32.

Model 32, Band brake, Elliptical or Round gear	$155 00
Model 31, Band brake, Elliptical or Round gear (ladies)	155 00
Model 30, "Relay," 30-pound Roadster, Elliptical or Round gear	155 00
Model 29, Celebrated Century, round gear	135 00
Model 28, Ladies' Wheel, cushion tire	115 00
Model 28, Ladies' Wheel, pneumatic tire	130 00
Model 27, Gent's Wheel, cushion tire	115 00
Model 27, Gent's Wheel, pneumatic tire	130 00
Columbia Racer, 26 pounds	160 00

Hartford cycles, with Columbia Pneumatic tire, Ladies or Gents	$105 00
Western Wheel Works line	$20 to $100 00
"Overland" Wheels, cushion tire	$90 00
"Overland" Wheels, pneumatic tire	$100 00

The New Columbia Inner Tube Tire Furnished With all Columbia Wheels When Desired.

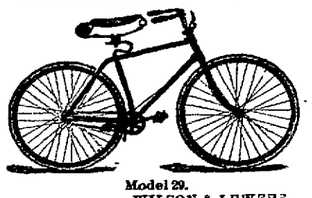

Model 29.

WILSON & LEWERS, Agents for Nevada. Send for catalogue.

RENO, Nevada.

PALACE DRY GOODS AND CARPET HOUSE.

PALACE DRY GOODS AND CARPET HOUSE

Is Receiving NEW GOODS Daily.

The Duty of the Hour is, Have Confidence in One Another.

PATRONIZE HOME TRADE.

TOP ON the Prices ARE Qualities are DOWN. way

The Palace Dry Goods House

Country Orders Receive Prompt and Careful Attention.

"Fine and Reliable Goods Sold Cheap."

HAVING succeeded to the business of J. C. HAGERMAN, on Virginia St., Reno, Nevada, I respectfully ask a share of the trade.

W. P. McLAUGHLIN

—A FULL LINE OF—

FANCY and STAPLE GROCERIES

CONSTANTLY ON HAND.

Fresh Fruits and Vegetables a Specialty

Any Sacramento
Or San Francisco
Price List Duplicated,

With Freight Added, for Cash, or on 30 Days Approved Acceptance.

Country Prodrce. at Market Price, Taken in Exchange for Goods.

W. P. McLAUGHLIN.

A GOOD TIME NOW to make your purchases. A well-filled larder gives contentment to the possessor.

Having been appointed Sole Agent for the celebrated

Franco-German Ring

The Guaranteed CURE FOR RHEUMATISM. A trial of the same invited. Written guarantee given with each ring and money returned where perfect satisfaction is not given.

Home Testimonials given upon application.

PRICE, $2.00.

H. FREDRICK,

JEWELER,

RENO, - - - - - - NEVADA.

R. HERZ,

The Reno Jeweler,

PAT. 78.

—CARRIES—

The Best Line of Watches,

DIAMONDS,

JEWELRY and SILVERWARE

At Uniform Low Prices.

—WE ARE DOING MORE

Watch Repairing, Engraving and Diamond Setting

THAN ANY HOUSE IN THE STATE.

W. O. H. MARTIN,

Hardware,

Groceries,

Provisions,

CROCKERY AND GLASSWARE.

AGRICULTURAL IMPLEMENTS AND MACHINE EXTRAS.

NEWSPAPER ARCHIVE®

"German Syrup"

Croup. We have selected two or three lines from letters freshly received from parents who have given German Syrup to their children in the emergencies of Croup. You will credit these, because they come from good, substantial people happy in finding what so many families lack—a medicine containing no evil drug, which mother can administer with confidence to the little ones in their most critical hours, safe and sure that it will carry them through.

Rev. L. V. ..., of Alma, ... writes: "I to my ... was troubled with Croup and never saw any preparation we like it. It is simply miraculous."

Mrs. Jas W. Kirk, Daughters' College, Harrodsburg, Ky. "I have depended upon it in attacks of Croup with my little daughter, and find it an invaluable remedy."

Fully one-half of our customers are mothers who use Boschee's German Syrup among their children. A medicine to be successful with the little folks must be a treatment for the sudden and terrible foes of childhood, whooping cough, croup, diphtheria and the dangerous inflammations of delicate throats and lungs. ®

PROFESSIONAL CARDS.

DR. E. C. PHELPS.

DENTIST. OFFICE IN BANK OF NEVADA'S new building, Reno, Nev.

☞ All operations in MODERN DENTISTRY skillfully executed at reasonable rates and satisfaction guaranteed.

OFFICE HOURS—9 A. M. to 5 P. M.

DRS. PHILLIPS & PHILLIPS
PHYSICIANS AND SURGEONS.

OFFICE, New Nevada Bank Building, Rooms 3, 4 and 5.

DR. W. A. PHILLIPS—Office hours, 8 to 10 A. M. and 1 to 4 P. M. Residence, Corner Sierra and First streets.

DR. P. L. PHILLIPS—Office hours, 10 to 12 M., 3 to 4 and 7 to 8 P. M. Residence, West street, second house north of railroad.

BENJAMIN F. CURLER,
ATTORNEY-AT-LAW.
DISTRICT ATTORNEY
—OF—
WASHOE COUNTY.
☞ OFFICE AT COURTHOUSE.

W. M. WEBSTER,
ATTORNEY-AT-LAW.
RENO, NEVADA.
OFFICE First National Bank Building, upstairs. jan1

T. K. STEWART.
SURVEYOR AND CIVIL ENGINEER.
UNITED STATES MINERAL DEPUTY.
OFFICE—Virginia street, Reno, Nev. jan11

DR. H. H. HOGAN,
PHYSICIAN AND SURGEON.
Office hours from 9 A. M. to 5 P. M. daily. Office and residence on Center street, near First, Reno, Nev. jy10tf

H. F. FISH,
NOTARY PUBLIC AND CONVEYANCER.
☞ Deeds and other papers drawn and acknowledgments taken at reasonable rates.
OFFICE In First National Bank.

F. M. PAYNE,
PIONEER HOUSE MOVER.
Twenty years' experience in Nevada.
Will attend to orders from outside towns. References from Carson, Hawthorne, Wadsworth, Amedee and other places.
Office: West street. P. O. Box 176. Reno, Nevada. apr298

C. A. NORCROSS.,
NOTARY PUBLIC AND TYPEWRITER.
Office with Baker, Wines & Dorsey, First National Bank Building. Typewriting done at reasonable rates. jy18tf

ROBT. M. CLARKE.
ATTORNEY-AT-LAW.
RENO OFFICE—Virginia street, in Powning's new building.

D. W. RULISON, D. D. S.
DENTIST—Graduate of the College of Dentistry, University of California, formerly with and successor to Dr. Mayo A. Greenlaw. Parlors in Powning Building, Virginia street. Office hours: from 9 A. M. until 5 P. M. Nitrous Oxide Gas administered for the painless extraction of teeth. All operations in dentistry skillfully performed and satisfaction guaranteed. ap8tf

CHAS. A. JONES,
ATTORNEY-AT-LAW.
RENO, NEVADA.
aug8-91tf

H. B. MAXSON, C. E.
UNITED STATES DEPUTY MINERAL Surveyor for Arizona and Nevada.
OFFICE—Courthouse, Reno, Nev. my1tf

DENTISTRY.
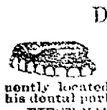
DR. H. A. FREDRICK, FORMERLY of Virginia City, graduate of the Leipsig and Berlin Dental Colleges, has permanently located in Reno, and can be found at his dental parlors,
FIRST NATIONAL BANK BUILDING,
ROOMS 13 AND 14.
Dr. Fredrick has a complete outfit of the latest improved instruments, and will guarantee to do nothing but the best of work. je17

THOS. E. HAYDON,
ATTORNEY-AT-LAW.
OFFICE—Powning's building, Reno, Nev.

The Epidemic of Liberty.

The idea embodied in American institutions is the most radical that ever took the concrete shape of legislation. We may say, without being charged with a boastful spirit, that we have on the whole the best government on the planet. That is to say, the government which offers the largest opportunities and produces the greatest amount of contentment and prosperity.

It is a good thing for 100,000 of our citizens to visit Europe every summer in order to compare the condition of affairs abroad with that enjoyed at home. And it is safe to assert that no man can travel in England or Germany or Russia or Italy without reaching the proud conclusion that the American flag represents more popular rights and a more advanced political economy than any other strip of bunting that floats in the breeze. The tourist who reaches Sandy Hook after a three or six months' journey in foreign lands without having his pulse jump into the nineties ought to have been born in Nova Zembla or Timbuctoo.—New York Telegram.

In a City Restaurant.

A trifling incident noted not long ago in a city restaurant tells its own story and needs no spoken moral. Two girls, possibly attendants in a shop, were sitting together eating their luncheon, and one was holding forth to her companion on an experience which had just befallen her.

"I came in here," said she, "and got this seat, but wan't long before an old lady came in and sat next to me. She took off one pair of glasses and put on another. Then she stared and stared at the bill of fare and laid it down. I thought first she couldn't read a word. Then she turned around to me.

" 'Will you let me sit next to the window?' says she.

"I didn't take any notice, and in a minute she said it again. Then I answered her:

" 'No,' says I, 'this is my seat, and I'm going to keep it.'

"She turned 'way round in her chair then and looked me all over. Then she looked away. But I guess she knew I'd got the best of her, for she did have the manners to say:

" 'I beg your pardon.'

"She spoke real low, and I noticed she looked kind of surprised."—Youth's Companion.

Sticks In Mercantile Life.

Many young men choose a mercantile position for the present only without thought or intention of making it a permanent business. The result is that oftentimes we find these men at 30 years receiving no more pay than they did when only 18.

There is an army of this class of young men behind counters today. They are an aimless, pitiable class. They stand listlessly in their departments and are as unobservant of what's going on around them as are the inanimate figures which one sees at the entrance of clothing establishments.

Many of them let slip grand opportunities of becoming great business factors in the commercial world and have doomed themselves to the treadmill of common drudgery. Singleness of purpose implies self reliance, without which a young business man is not thoroughly furnished for a successful business career.—Dry Goods Economist.

Children Cry for Pitcher's Castoria.

BOARD OF EQUALIZATION.

OFFICE OF COUNTY CLERK, WASHOE county, Nevada—Reno, September 11, 1893—Notice is hereby given that the County Assessor of Washoe county, Nevada, has completed the tax list or assessment roll for A. D. 1893, and has duly attached his certificate thereto and delivered it and the map books, and all original lists of property given to him, to the Clerk of the Board of County Commissioners. That the Board of County Commissioners will meet on

Monday, September 18, 1893,

As a Board of Equalization, and will hear and determine all complaints made in regard to the assessed value of any property within said county, and will change and correct any valuation, either by adding thereto or deducting therefrom, if they deem the same fixed in the assessment roll either above or below the true value; whether the said sum was fixed by the owner or assessor, except that in case where the person complaining of the assessment has refused to give the assessor his list under oath as required by law. In such cases no reduction will be made by the Board of Equalization in the assessment made by the assessor.

The assessment roll will be kept open for public inspection at the County Clerk's office until after the adjournment of the Board of Equalization.

The Board of Equalization will continue in session from time to time until the business of equalization is disposed of; but said Board will not sit after the

First Monday in October, 1893,

Except that the Board of Equalization will meet to equalize the assessment roll and hear complaints in excepted cases mentioned in the revenue law, pages 47 and 52, Statutes of Nevada, 1893.

O. EVANS,
Clerk of Board of County Commissioners.
September 11, 1893. sep12td

T. K. HYMERS,
TRUCKEE LIVERY, FEED AND SALE STABLE.
Sierrt Street, Reno, Nevada.
Horses, Buggies and Saddle Horses
—TO LET—
And Horses Boarded by the Day, Week or month at Terms to Suit the Times.
I have also a large hay yard with good stables. Also corals well watered for loose stock. HEARSE TO LET.

DR. FRANKLIN H. SANBORN,
PHYSICIAN AND SURGEON.
Late of the city and county hospital, San Francisco.
OFFICE and residence Hotel Clarendon. Hours, 9 to 11:30 A. M., 2 to 5 P. M. and 7 to 10 P. M. au31tf

CHARLES E. CLOUGH,
BUILDER, ARCHITECT,
AND CONTRACTOR,
RENO, NEVADA.
Plans for buildings and estimates of cost furnished. Contracts taken for any size or style building. Residence near the University. Orders left at Sunderland's shoe store will receive prompt attention mar16tf

WOOD FOR SALE.
Four-foot Wood Delivered for $5.00 a Cord.
☞ Orders at Marcus Fredrick's Cigar Store or J. F. AITKEN.

BALD HEADS!

TRADE MARK Registered.
What is the condition of yours? Is your hair dry, harsh, brittle? Does it split at the ends? Has it a lifeless appearance? Does it fall out when combed or brushed? Is it full of dandruff? Does your scalp itch? Is it dry or in a heated condition? If these are some of your symptoms be warned in time or you will become bald.
Skookum Root Hair Grower
is what you need. Its production is not an accident, but the result of scientific research. Knowledge of the diseases of the hair and scalp led to the discovery of how to treat them. "Skookum" contains neither minerals nor oils. It is not a Dye, but a delightfully cooling and refreshing Tonic. By stimulating the follicles, it stops falling hair, cures dandruff and grows hair on bald heads.
☞ Keep the scalp clean, healthy, and free from irritating eruptions, by the use of Skookum Skin Soap. It destroys parasitic insects, which feed on and destroy the hair.
If your druggist cannot supply you send direct to us, and we will forward prepaid, on receipt of price. Grower, $1.00 per bottle; 6 for $5.00. Soap, 50c. per jar; 6 for $2.50.
THE SKOOKUM ROOT HAIR GROWER CO.,
57 South Fifth Avenue, New York, N. Y.

FURNITURE.

E. C. SESSIONS & CO.,
DEALERS IN ALL GRADES
FURNITURE
—AND—
Upholstered Goods,
Virginia St., Three doors south of First National Bank.
HAVING THE LARGEST AND BEST SELECTED STOCK OF GOODS in our line to be found between Sacramento and Ogden, we are prepared to fill all orders and to supply all articles required in furnishing Kitchen, Dining Room, Parlor, Bedroom and Office, at as low rates as can be sold for the same quality of goods.
Bedroom Suits at from $20 to $130.
Chairs 75 cents to $25 each.
Mattresses of all kinds and Quality.
Window Shades fringed and plain.
Combination Step Ladder Chair, neat and convenient.
REPAIRING A SPECIALTY
☞ We have a first-class Upholsterer and can do any work in that line that may be required. Goods delivered to any part of the city or vicieity free.
A few WHEELER & WILSON LATEST IMPROVED No. 9 HIGH ARM SEWING MACHINES for sale at reduced rates.

First National Bank
RENO, NEVADA.
Capital paid in, ... $200,000 00
Surplus Fund, ... 100,000 00
$300,000 00
Deposits Received on Favorable Terms.
Money Loaned on Approved Security.
Exchange Bought and Sold throughout the United States and Europe. Takes Telegraphic Transfers
INTEREST PAID ON TIME DEPOSITS.

OFFICERS:	DIRECTORS:
D. A. Bender.....President	W. O. H. Martin, A. H Manning,
Geo. W. Mapes ....Vice President	G. W. Mapes, C. E. Paxton,
C. T. Bender.....Cashier	D. A. Render, F. M. Lee.
George H. Taylor.....Assistant Cashier	C. T. Bender.

SAFETY DEPOSIT BOXES FOR RENT
By the Month or Year at 50 cents per Month.

Leading Boot and Shoemaker
—OF RENO. DEALER IN—
BOOTS & SHOES
The Cheapest House in Town
☞ALL WORK DONE IN A WORKMANLIKE MANNER.☜
No Botch Work Allowed to Go Out of the Shop.
H. F. PAVOLA.
Next door to Berry & Novacovich's Store, Commercial Row, Reno, Nev

O. NOVACOVICH. R. J. BERRY
BERRY & NOVACOVICH,
Wholesale and Retail Dealers in
STAPLE AND FANCY GOODS
GREEN AND DRIED FRUIT.
Vegetables, Hardware, Crockery, Glassware
TOBACCOS, WINES, LIQUORS AND CIGARS
☞ All the novelties in Fancy Groceries. No need to send away for choice goods. Cash trade solicited, and satisfaction guaranteed

R. C. LEIPER,
Sierra Street, next to Luke's Blacksmith Shop
Manufacturer of and Dealer in
HARNESS, CHAPARRERAS,
SADDLES, WHIPS,
BRIDLES, COLLARS,
Buggy Robes, Saddlery Ware, Etc
☞ Repairing promptly attended to

FOR SALE OR RENT.
TWO CATTLE RANGES—ONE SITUATED in Modoc county on the South Fork of Pit river and its tributaries, and the other near Painter Flat and generally known as Hole-in-the-Ground range, in Lassen county, Cal., and Washoe county, Nev.—both having excellent grazing lands and an abundance of water for stock uses and purposes. For terms apply to or address JACOB McKISSICK, Long Valley, Cal.
Or, WILLIAM WEBSTER, Reno, Nev. 3-3tf

STOCK CATTLE FOR SALE.
THE UNDERSIGNED OFFERS FOR SALE 800 head of stock cattle.
The cattle are well bred and in good condition. For particulars as to price, etc., apply to or address ED. M. EMMONS, Lovelock, Nev
jy14tf

JOHN ARMSTRONG,
Manufacturer of and dealer in
Harness, Saddles, Bridles, Collars,
Whips, Robes and Blankets,
In fact a full stock of goods in my line of business.
Repairing Promptly Attended To.
Sierra street, north of track, near Golden Eagle hotel, Reno, Nevada. je4tf

ALFRED NELSON,
Dealer in Imported and Domestic
CIGARS AND TOBACCO,
Also General Assortment of Hats, Gloves and Men's Underwear,
And a Large and Well Selected line of
CUTLERY AND NOTIONS
West Side of Virginia St. Reno, Nev.
A Marble Sidewalk Marks the Place
jan16

G. W. LARCOMBE. E. B. COFFIN
COFFIN & LARCOMBE,
DEALERS IN
Groceries, Tropical Fruit, Vegetables
FRESH FISH.
North side of the Railroad Track, Sierra St.
RENO, NEVADA.

ANDREW PATTERSON,
BUILDER, ARCHITECT
AND CONTRACTOR.
—RENO, NEVADA.—
Plans for buildings and estimates of cost furnished. Contracts taken for any size or style building.
Orders left at A. Nelson's cigar store will receive prompt attention. jy20tf

Two Strange Brothers.

It had always been the habit in the Ward family if two relatives differed strongly to arrange not to be on speaking terms. Dr. William G. Ward was once asked how much he had known of his father's first cousin, Sir Henry Ward. He replied quite gravely: "I only saw him twice—once as a boy, when he came to see my father, and then again I had an interview with him about a matter of business soon after I came into my property. We arranged at the end of it not to be on speaking terms," quite a superflous arrangement, as Sir Henry Ward lived at the time in Ceylon, of which he was governor, and in fact never came again to England for a prolonged visit.

Dr. Ward and his brother Henry had been strangers for a year or so, and one night they were at the Haymarket theater together, but each had so far forgotten the quarrel, that friendly greetings passed, and they had a talk about the play. Next morning came a letter from Henry Ward:

DEAR WILLIAM—In the hurry of the moment tonight I quite forgot that we had arranged to meet as strangers, and I write this, lest you should misunderstand me, to say that I think we had better adhere to our arrangement, and I remain, dear William, your affectionate brother, HENRY WARD.

Dr. Ward replied:

DEAR HENRY—I, too, had forgotten our arrangement. I agree with you that we had better keep to it, and I remain your affectionate brother, W. G. WARD.

—San Francisco Argonaut.

Turkish toweling in pure white is considered the most correct thing for the covering of chairs and couches in the summer sitting room.

A FAIR TRIAL of Hood's Sarsaparilla guarantees a complete cure. It is an honest medicine, honestly advertised and it honestly CURES

Magna Charta, the great charter of Englishmen's liberties, is preserved in the British museum. It is somewhat stained by time, but King John's seal and name are still quite legible at the bottom of it.

Kansas farmers have reaped more wealth off the earth's surface in grain than has been dug out of its interior in precious metals in the same time in all the states and territories west of her

Nash, a writer of the sixteenth century, says, "If a hogge loseth an eye, he dyeth presently." Also, "Goats take breath not at the mouth and nose only, but at ye earse (ears) also."

Wrinkles, and hollow cheeks, and dull sunken eyes, don't always mean that a woman's old. Half the time, they only show that she's overworked or suffering. To such women, to every Woman who is tired or afflicted, Dr. Pierce's Favorite Prescription safely and certainly brings back health and strength. It's a legitimate medicine that corrects and cures; a tonic that invigorates and builds up; a nervine, soothes and strengthens. For all the derangements, irregularities and weaknesses peculiar to women, it is the only guaranteed remedy. If it doesn't benefit or cure you have your money back.

It wont do to experiment with catarrh. There's the constant danger of driving it to the lungs. You can't have a perfect and permanent cure with Dr. Sage's Catarrh remedy.

TOWN ORDINANCE NO 40.

Of the Town of Reno, Washoe County, Nevada.

AN ORDINANCE TO AMEND TOWN ORdinance No. 36, of the town of Reno, entitled, "An ordinance to fix and collect a license tax upon certain trades and business in the town of Reno, Nevada." Adopted March 1st, 1893.

By virtue of the power and authority conferred by the laws of the State of Nevada, the board of county commissioners of Washoe county, do order as follows:

SECTION 1.—Section nine of said ordinance is here by amended so as to read as fellows:

SEC. 9.—Every person, firm or association engaged in the business of selling goods, wares, merchandise or other personal property or real estate, at auction or public out cry, shall pay quarterly for a license to carry on or conduct such business, five hundred dollars; or for a monthly license [which shall date from the first day of the month in which such license is issued] two hundred and fifty dollars, or by the day, for each and every day, that he or they shall be engaged in such business, twenty-five dollars; provided, however that any person may sell at auction or public out cry [where the same is not shipped in for the purpose of such sale] any such property in job lots and in limited quantities, outside and away from any place of business established, fixed or maintained for that purpose, by paying a quarterly license of three dollars.

SEC. 2.—Section twentyfive of said ordinance is hereby amended so as to read as fellows:

SEC. 25.—Every persons, firm, association or corporation having a fixed place of business and not herein specifically mentioned or enumerated, dealing in goods, wares, or merchandise, or pursuing any calling, trade or profession, shall pay a quarterly license of three dollars.

The above amendment to ordinance No. 36 was passed at a meeting of the board of county commissioners, of Washoe county, held on Monday the 4th, day of September, 1893, by the following vote.

W. P. McLaughin and J. F. Crosby in the affirmative and Chairman Alt, voting nay.

GEO. ALT, Chairman.

O. EVANS, Clerk.

G. E. HOLESWORTH.
ARCHITECT AND BUILDER,
RENO, NEVADA.
☞ Plans Furnished and Estimates Made.
AGENT FOR STEEL ROOFING.
Residence and place of business—Corner of First and Virginia streets. my8

RUHE & MIDDOUR,
WHOLESALE & RETAIL DEALERS IN
BEEF,
Mutton, Pork, Sausages, Veal, Etc.
Meat delivered to all parts of the city.
SHOP—Commercial Row, Reno, Nevada.

BURKE BROTHERS
RENO, NEVADA,
CONTRACTORS AND BUILDERS, WILL contract for brick and stone work for building furnaces, retorts, etc.
FIRST-CLASS BRICK FOR SALE.
☞All work guaranteed. Correspondence solicited. aug16

VIGOR OF MEN

Easily, Quickly, Permanently Restored.
WEAKNESS, NERVOUSNESS, DEBILITY,
and all the train of evils from early errors or later excesses, the results of overwork, sickness, worry, etc. Full strength, development and tone given to every organ and portion of the body. Simple, natural methods. Immediate improvement seen. Failure impossible. 2,000 references. Book, explanation and proofs mailed (sealed) free.
ERIE MEDICAL CO.
BUFFALO, N. Y.

SOCIETIES

F. & A. M.

RENO LODGE No. 13, F. & A. M., MEETS at Masonic Hall, Reno, Nevada, on the second Saturday of each month. All sojourning brethren are respectfully invited to attend. S. M. JAMISON, Secretary.
jy12tf

A. O. U. W.

NEVADA LODGE, NO. 5, A. O. U. W., meets every Tuesday night at 7:30 o'clock in Masonic Hall. Visiting brothers cordially invited to attend. E. L. SEITZ, M. W.
B. C. SHEARER, Recorder. aug68m

I. O. R. M.

MINNEHAHA Tribe No. 3, I. O. R. M. meets every first and third Saturday of every month at their Wigwam, over the old Congregational church. All members in good standing and all sojourning Red Men are invited to attend. s22

Amity Lodge, No. 8, K. of P.

THE REGULAR MEETINGS OF AMITY Lodge, No. 8, K. of P., Knights of Pythias are held in Masonic Hall every Friday evening commencing at 8 o'clock sharp. All knights in good standing are fraternally invited to attend. By order of the Chancellor Commander.
S. J. HODGKINSON, K. of R. & S.
oct29tf

Truckee Lodge, No., 14. I. O. O. F.

TRUCKEE LODGE, NO. 14, I. O. O. F., meet in their new hall west side Sierra St. near the Golden Eagle Hotel, Reno, Nevada, every Wednesday evening at 8 o'clock. Punctual attendance of members is requested. Visiting members in good standing are cordially invited to attend.
JOHN ARMSTRONG, N. G.
JOHN BOWMAN, Secretary.

TRUCKEE MARKET.
W. S. BAILEY, ... Prop.
Wholesale and Retail Butcher
FRESH BEEF, MUTTON, PORK, Veal and sausage constantly on hand.
Ham, Bacon and Smoked Beef a Specialty.
☞ Main Office—Truckee Market, Virginia St Reno

WHITAKER HALL.
—WILL REOPEN ON—
SEPTEMBER 6th.
WITH ITS USUAL CORPS OF TEACHers and courses of study. The primary department will be in charge of a competent person and special efforts will be made to make this department attractive. It has been decided by Bishop Leonard that boys under ten years of age may be received on the same terms as girls.
TERMS:
Primary Department, per term . $12 50
Academic Department, " " . 20 00
Two terms to the school year. This is a home institution, and the patronage of the town is solicited. selw2

RENO LIVERY AND FEED STABLE
Opposite the R. R. Depot, Reno.
J. A. POTHOFF, PROPRIETOR
Horses, Buggies and Saddle Horses
—TO LET—
Best Turnouts Constantly on Hand
☞Horses Boarded by the Day, Week or Month.

Cool, Sharp Beer,
5 Cents a Glass,
AT THE—
Monarch Saloon.
Also Fine
WINES, LIQUORS AND CIGARS.
First-Class Billiard and Pool Tables.
MATSON & VORM, Proprietors.
je2tf.

OPERA HOUSE
Livery and Feed Stable.
All Kinds Of Rigs Rented at Most Reasonable Rates.
Horses Boarded by the Day, Week or Month.
WM. CARTER, Proprietor.
sep2tf

J. H. CLARK, J. COHN.
COHN & CLARK,
OPPOSITE THE BANK OF NEVADA.
BUYERS AND DEALERS IN NEW AND second hand goods, and all classes of merchandise. Money loaned on collateral. Old gold and silver bought. Tailoring, cleaning and repairing neatly done at short notice. A full line of misfit clothing, also a full line of gentlemen's shoes constantly on hand. se2tf

"The Comfort" Tonsorial Parlors.
No. 9, VIRGINIA ST., RENO, NEVADA.
A. C. HELMOLD, - Proprietor.
Comfort of patrons the first consideration.
BATHS
HOT AND COLD BATHS AT ALL HOURS.
'Cleanliness is next to Godliness."

NEVADA STATE FAIR.

SPEED PROGRAM

—OF THE—

Nevada State Agricultural Society

FOR THE—

NINTH ANNUAL FAIR,

TO BE HELD AT

Reno, Sept. 18 to 23, 1893, inclusive

First Day—Monday, Sept. 18th.

No. 1. SELLING—Purse $300, of which $50 to second, $25 to third; horses entered to be sold for $1500, to carry rule weights, two pounds allowed for each $100, down to $1600, then one pound for each $100 less down to $400; selling price to be stated at 7 P. M. the day before the race; one mile.

No. 2.—RUNNING STAKE—Two-year-olds; five furlongs; $350 added, $25 entrance, $10 forfeit, second horse $50, third horse $25.

No. 3.—YEARLING TROTTING STAKE—District horses; one mile. Closed January 7th with seven nominations.

No. 4.—TROTTING—3-minute class; mile heats 2 in 3; District horses; purse $250.

Second Day—Tuesday, Sept. 19th.

No. 5.—RUNNING—4½ furlongs; purse $200 of which $50 to second and $25 to the third.

No 6.—RENO HANDICAP—For all ages; 1⅛ miles; $50 entrance, $20 forfeit; $600 added. Weights posted at 10 o'clock A. M Monday, September 18th; declarations to be made through the entry box before 6 o'clock P. M. same day. Second horse to receive $150, third horse to save entrance.

No. 7.—RUNNING—Six furlongs. Purse $300 of which $70 to the second and $30 to the third.

No. 8.—PACING—2:30 class. Mile heats, 3 in 5; purse, $400.

No. 9.—TROTTING—2:40 class. Mile heats, 2 in 3; purse $300.

Third Day—Wednesday, Sept. 20th.

No. 10.—RUNNING—Three-year-olds. One mile and seventy yards; purse $400, of which $100 to second and $50 to third.

No. 11—RUNNING—One mile; purse $300, of which $70 to second and $30 to third.

No. 12—RUNNNING—Six furlongs; purse $250, of which $50 to second and $25 to third. All starters allowed ten pounds below the scale

No. 13—TROTTING AND PACING—Class 2:18. Two mile dash; purse $400.

No. 14—TROTTING AND PACING—2:50 class; district horses. Mile heats, 2 in 3; purse $300.

No. 15—TROTTING STAKE—Two-year-olds. Mile heats, 2 in 3. Closed January 7th, with five nominations.

Fourth Day—Thursday, Sept. 21st.

No. 16.—RUNNING—Five furlongs; purse $250, of which $50 to second and $25 to third.

No. 17—RUNNING—One mile and fifty yards; purse $300, of which $70 to second and $30 to third.

No. 18.—TROTTING—2:22 class; purse $600.

No. 19—TROTTING AND PACING—2:30 class. Two mile dash; purse $800.

No. 20.—TROTTING STAKE—Three-year-olds District horses. Mile heats, 2 in 3. Closed January 7th, with five nominations.

Fifth Day—Friday, Sept. 22d.

No. 21.—RUNNING STAKE—Two-year-olds; Seven furlongs; $200 added; $50 entrance, $10 forfeit; second horse $100, third horse to save entrance. Winner of race No. 2 to carry five pounds extra.

No. 22.—RUNNING—One and one-sixteenth miles; purse $300, of which $70 to second and $30 to third.

No 23.—RUNNING—Seven and one-half furlongs; purse $250, of which $50 to second and $25 to third.

No. 24.—PACING—2:22 class; purse $400.

No. 25.—TROTTING—2:34 class. Mile heats, 2 in 3; purse $800.

Sixth Day—Saturday, Sept. 23d.

No. 26.—RUNNING—Five furlongs; district horses; purse $200, of which $50 to second and $25 to third.

No. 27.—RUNNING SELLING—Purse $200, of which $50 to second and $25 to third. Selling price to be stated through entry box at time of entry. Weights to be carried same as in race No. 1. For all horses that have started and not run first or second at the meeting. Entries close twenty minutes after the last race Sept. 22d. One mile.

No. 28.—RUNNING—Four and one-half furlongs; purse $200, of which $50 to second and $25 to third. All starters to carry 10 pounds above scale weight.

No. 29.—TROTTING—2:30 class—Mile heats, 2 in 3; purse $800.

RULES AND CONDITIONS.

Races begin at 1 o'clock sharp P. M.

Dial clock indicates the time each race starts.

Thirty minutes between races.

Signals—Bell call denotes to saddle. Bugle calls the horses to post.

The bugle call will be precisely five minutes after the saddle call.

Owners, trainers, jockeys or others having care of the animal, that do not send the horse out promptly at post signal will be fined.

Nominations to all stakes must be made to the Secretary on or before the 1st day of September, 1893.

Entries for the running purses must be made two days preceding the race, before 6 o'clock P. M.

Those who have nominated in stakes must name to the Secretary in writing which they will start the day before the race at 6 P. M.

Horses entered in purses can only be drawn by consent of the judges.

In making entries for purse races, the name, age and sex of the horse, and the weight and colors of the rider must be given. After a horse has run once at the meeting, the name of the horse, with the weight to be carried at the race is sufficient.

In purses and stakes, three horses of different interests to enter and start or the race may be declared off by the executive committee.

In all free for all running races, except handicaps, and where other stipulated conditions do not conflict with this rule, all horses that have not won before September 1st, will be allowed ten pounds, and all horses that have won prior to September 1st shall carry five pounds over scale weight.

Ten per cent. entrance to all races unless the conditions otherwise stipulate, and must be paid prior to weighing the jockey out.

Where there is more than one entry by one person, or in one interest, the particular horse they are to start must be named by 6 P. M. of the day preceding the race.

No added money paid for a walk-over.

Entries to all Trotting and Pacing races close September 1st with the Secretary.

All Trotting and Pacing purses divided at the rate of 60, 30 and 10 per cent.

All Trotting and Pacing races are the best three in five, unless otherwise specified; five or more to enter and three or more to start, but the Board reserves the right to hold a less number than five to fill, by the withdrawal of a proportionate amount of the purse, which shall be divided pro rata.

In all two in three races horses not winning one heat in two must go to the stable, and in all three in five races horses not winning one heat in three must go to the stable.

The Board reserves the right to trot heats of any two classes alternately if necessary to finish any day's racing, or to trot a special race between heats.

When less than the required number of starters appear they may contest for the entrance money, to be divided as follows 66⅔ to the first and 33⅓ to the second.

In dividing purses no horse shall receive more than one money.

At the discretion of the Board, and without notice, the entries of any person may be refused.

Every person subscribing to a sweepstake or entering a horse in a running race, under these conditions, accepts the decision of the Board of Directors on any question relating to a race or racing.

National Trotting Association rules to govern trotting races. Pacific Coast Blood Horse Association rules to govern all running races where they do not conflict with these conditions.

All entries must be addressed to C. H. Stoddard, Reno, Nevada.

W. O. H. MARTIN, President.
C. H. STODDARD, Secretary.

NewspaperARCHIVE®